

# Sharples T-1 600 Discharge Assembly

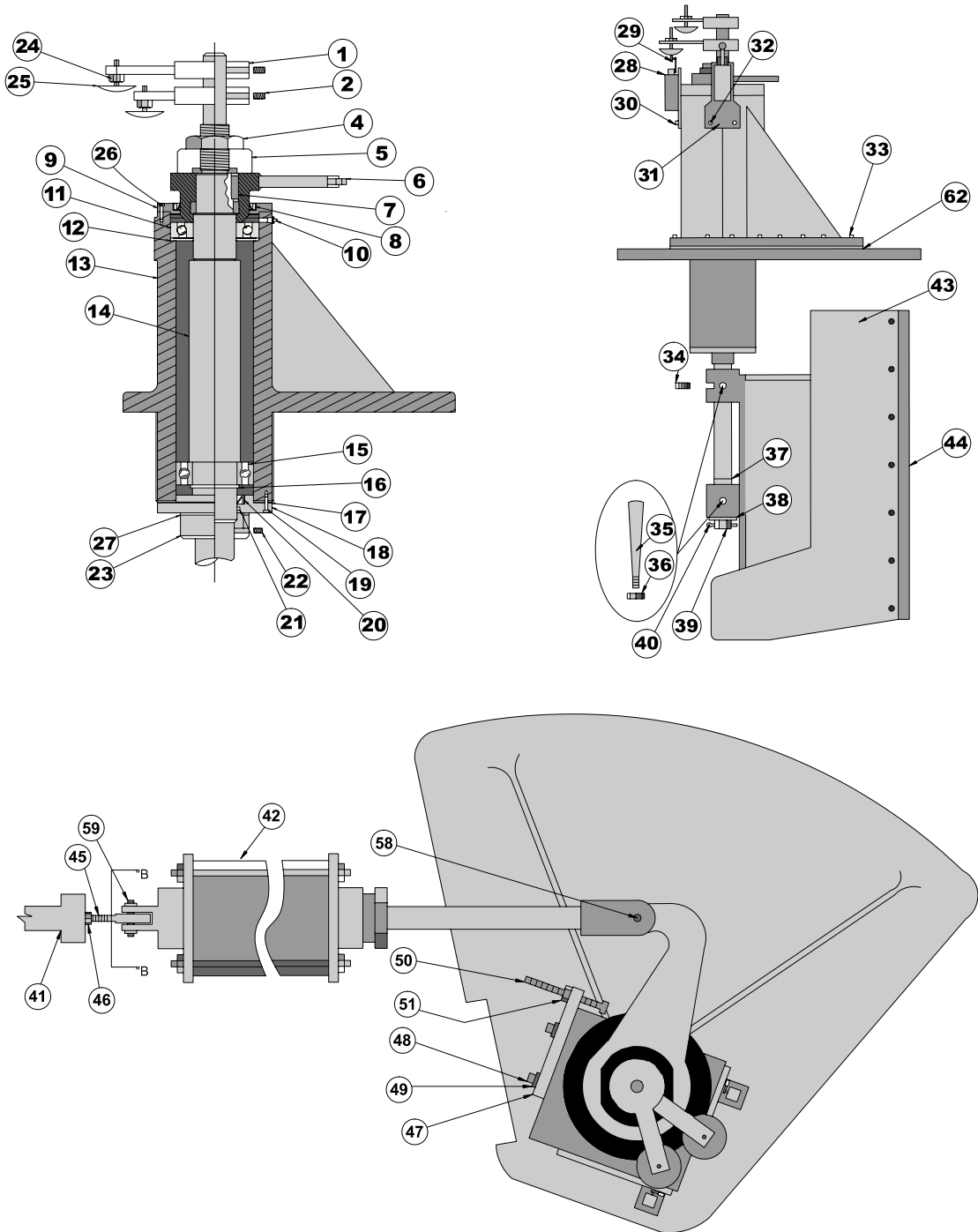

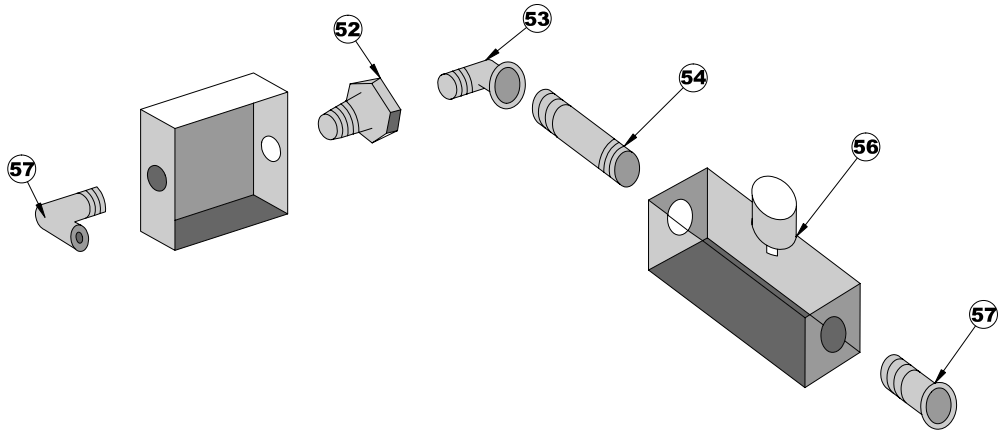

| #  | Description                | Part Number         |
|----|----------------------------|---------------------|
| 1  | Trip Collar.....           | 8-48-30-3-C-01-A-OO |
| 2  | Set Screw.....             | 8-48-30-3-P-02-C-OO |
| 4  | Jam Nut.....               | 8-48-30-3-C-04-A-OO |
| 5  | Adjustment Nut.....        | 8-48-30-3-C-05-A-OO |
| 6  | Lever Arm.....             | 8-48-30-3-C-06-A-TS |
| 7  | Key.....                   | 8-48-30-3-S-07-C-OO |
| 8  | Upper Seal.....            | 8-48-30-3-S-08-A-OO |
| 9  | Seal Cap.....              | 8-48-30-3-C-09-A-OO |
| 10 | Grease Fitting.....        | 8-48-30-3-S-10-C-OO |
| 11 | Upper Bearing.....         | 8-48-30-3-S-11-A-OO |
| 12 | Grease Retainer.....       | 8-48-30-3-C-12-A-OO |
| 13 | Housing.....               | 8-48-30-3-C-13-A-TS |
| 14 | Shaft.....                 | 8-48-30-3-P-14-A-OO |
| 14 | Shaft.....                 | 8-48-30-3-X-14-A-OO |
| 15 | Lower Bearing.....         | 8-48-30-3-S-15-A-OO |
| 16 | Snap Ring.....             | 8-48-30-3-S-16-A-OO |
| 17 | Cap Gasket.....            | 8-48-30-3-T-17-A-OO |
| 18 | Cap.....                   | 8-48-30-3-P-18-A-OO |
| 19 | Hex Head Cap Screw.....    | 8-48-30-3-P-19-C-OO |
| 20 | Lower Seal.....            | 8-48-30-3-S-20-A-OO |
| 21 | O-Ring.....                | 8-48-30-3-T-21-C-OO |
| 22 | Set Screw.....             | 8-48-30-3-P-22-C-OO |
| 23 | Stop Collar.....           | 8-48-30-3-P-23-A-OO |
| 24 | Hex Nut.....               | 8-48-30-3-C-24-C-OO |
| 25 | Trip Button.....           | 8-48-30-3-C-25-A-OO |
| 26 | Socket Head Cap Screw..... | 8-48-30-3-P-26-C-OO |
| 27 | Gasket.....                | 8-48-30-3-T-27-A-OO |
| 28 | Limit Switch.....          | 8-48-30-3-S-28-A-OO |
| 29 | Lever Arm.....             | 8-48-30-3-S-29-A-OO |
| 30 | Plate, Mounting.....       | 8-48-30-3-C-30-B-OO |

| #  | Description                     | Part Number         |
|----|---------------------------------|---------------------|
| 31 | Plate, Mounting.....            | 8-48-30-3-C-31-B-OO |
| 32 | Hex Head Cap Screw.....         | 8-48-30-3-P-32-C-OO |
| 33 | Hex Head Cap Screw.....         | 8-48-30-3-P-33-C-OO |
| 34 | Set Screw.....                  | 8-48-30-3-P-34-C-OO |
| 35 | Taper Pin.....                  | 8-48-30-3-P-35-A-OO |
| 36 | Hex Nut.....                    | 8-48-30-3-P-36-C-OO |
| 37 | Spacer.....                     | 8-48-30-3-P-37-A-OO |
| 38 | Washer.....                     | 8-48-30-3-C-38-A-OO |
| 39 | Nut, Castlelated.....           | 8-48-30-3-P-39-A-OO |
| 40 | Cotter Pin.....                 | 8-48-30-3-P-40-C-OO |
| 41 | Bracket, Air Motor.....         | 8-48-30-3-C-41-B-OO |
| 42 | Air Motor/Hydrocheck.....       | 8-48-30-3-S-42-A-TS |
| 43 | Plow Shoe.....                  | 8-48-30-3-P-43-B-TS |
| 44 | Blade.....                      | 8-48-30-3-P-44-A-TS |
| 45 | Rod End.....                    | 8-48-30-3-S-45-A-OO |
| 46 | Hex Nut.....                    | 8-48-30-3-C-46-C-OO |
| 47 | Plate, Stop Adjusting.....      | 8-48-30-3-C-47-B-TS |
| 50 | Screw, Adjusting.....           | 8-48-30-3-C-50-C-OO |
| 51 | Nut.....                        | 8-48-30-3-C-51-C-OO |
| 52 | Bushing, Reducing.....          | 8-48-30-3-G-52-C-OO |
| 53 | Elbow.....                      | 8-48-30-3-G-53-C-OO |
| 54 | Nipple.....                     | 8-48-30-3-G-54-C-OO |
| 55 | Elbow.....                      | 8-48-30-3-G-55-B-OO |
| 56 | Flow Control Valve.....         | 8-48-30-3-S-56-A-OO |
| 57 | Fitting, Pneumatic.....         | 8-48-30-3-S-57-C-OO |
| 58 | Clevis Pin, Front.....          | 8-48-30-3-S-58-A-OO |
| 59 | Clevis Pin, Rear.....           | 8-48-30-3-S-59-A-OO |
|    | Unloader Assembly Complete..... | 8-48-30-3-P-70-C-TS |

